

DETAILS OF COMPOUND WALL
STORM/RAIN WATER STACKING

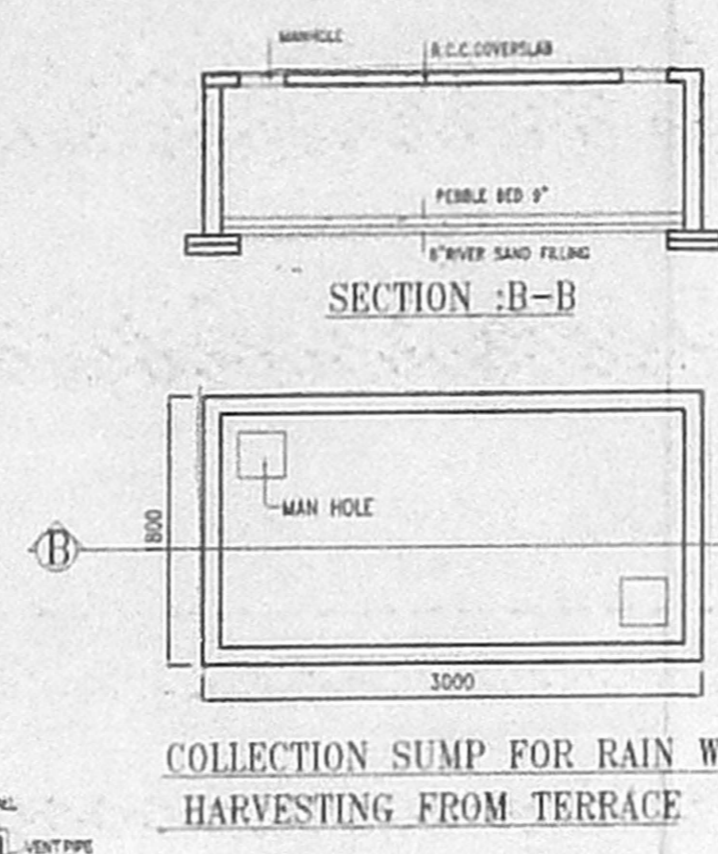

COLLECTION SUMP FOR RAIN WATER
HARVESTING FROM TERRACE

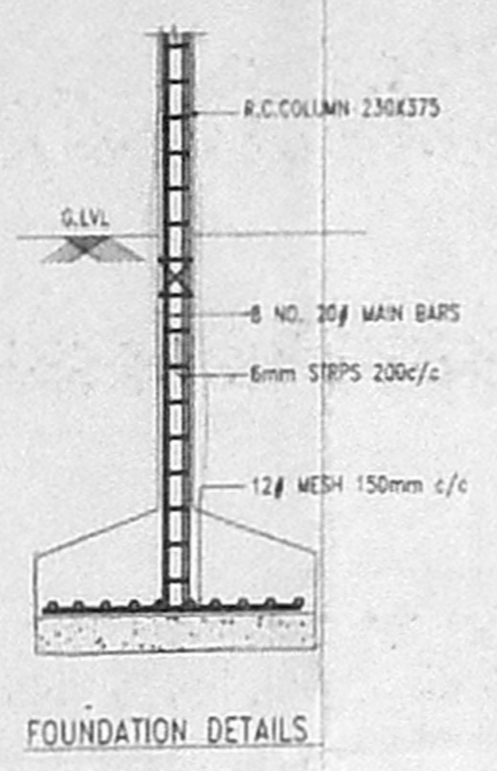
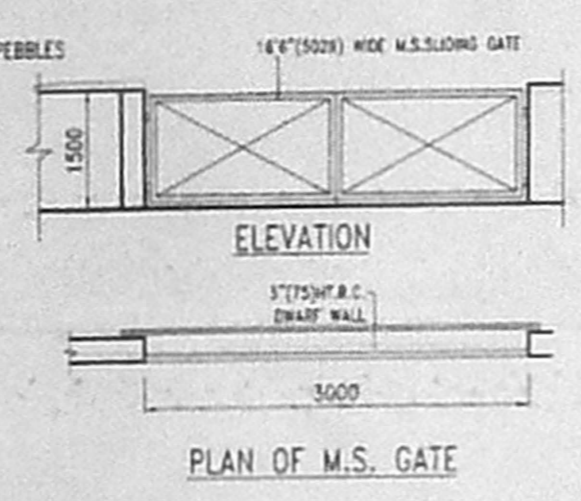
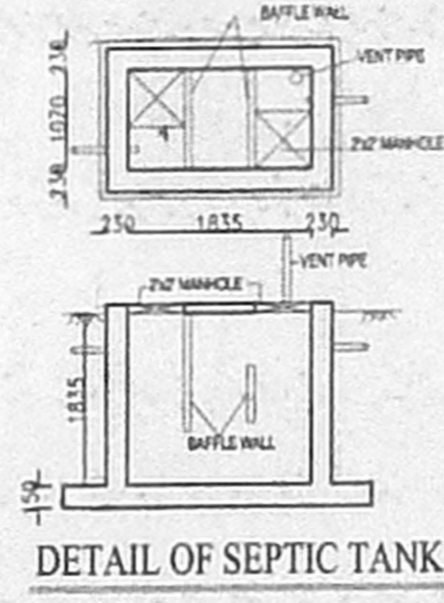

DETAIL OF SEPTIC TANK

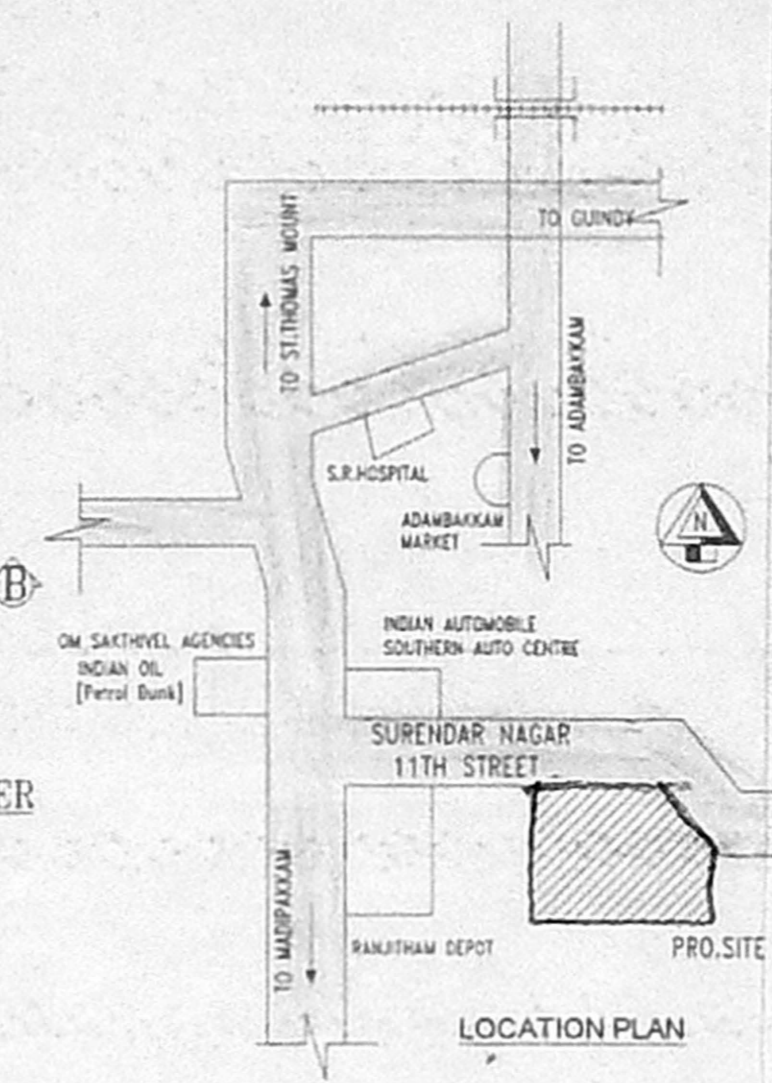

LOCATION PLAN

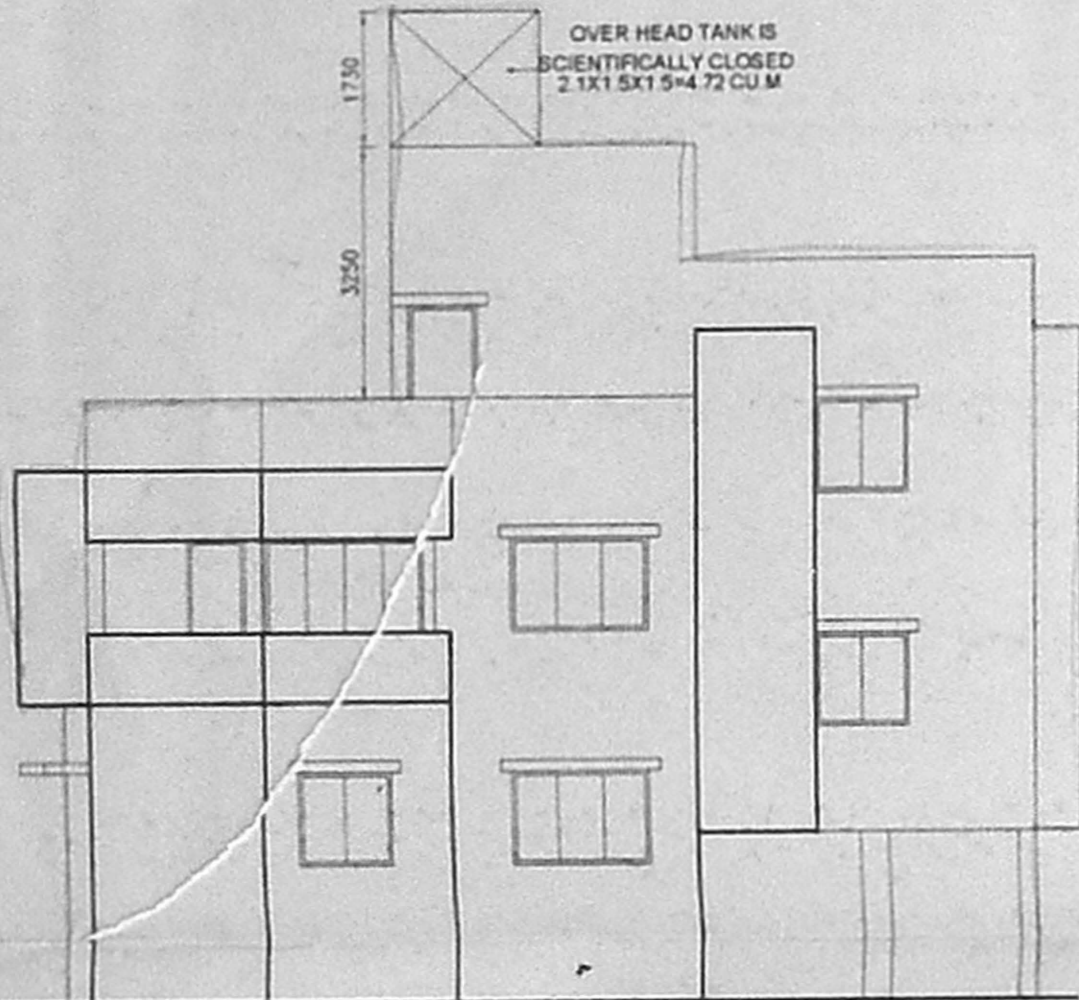

EAST SIDE ELEVATION

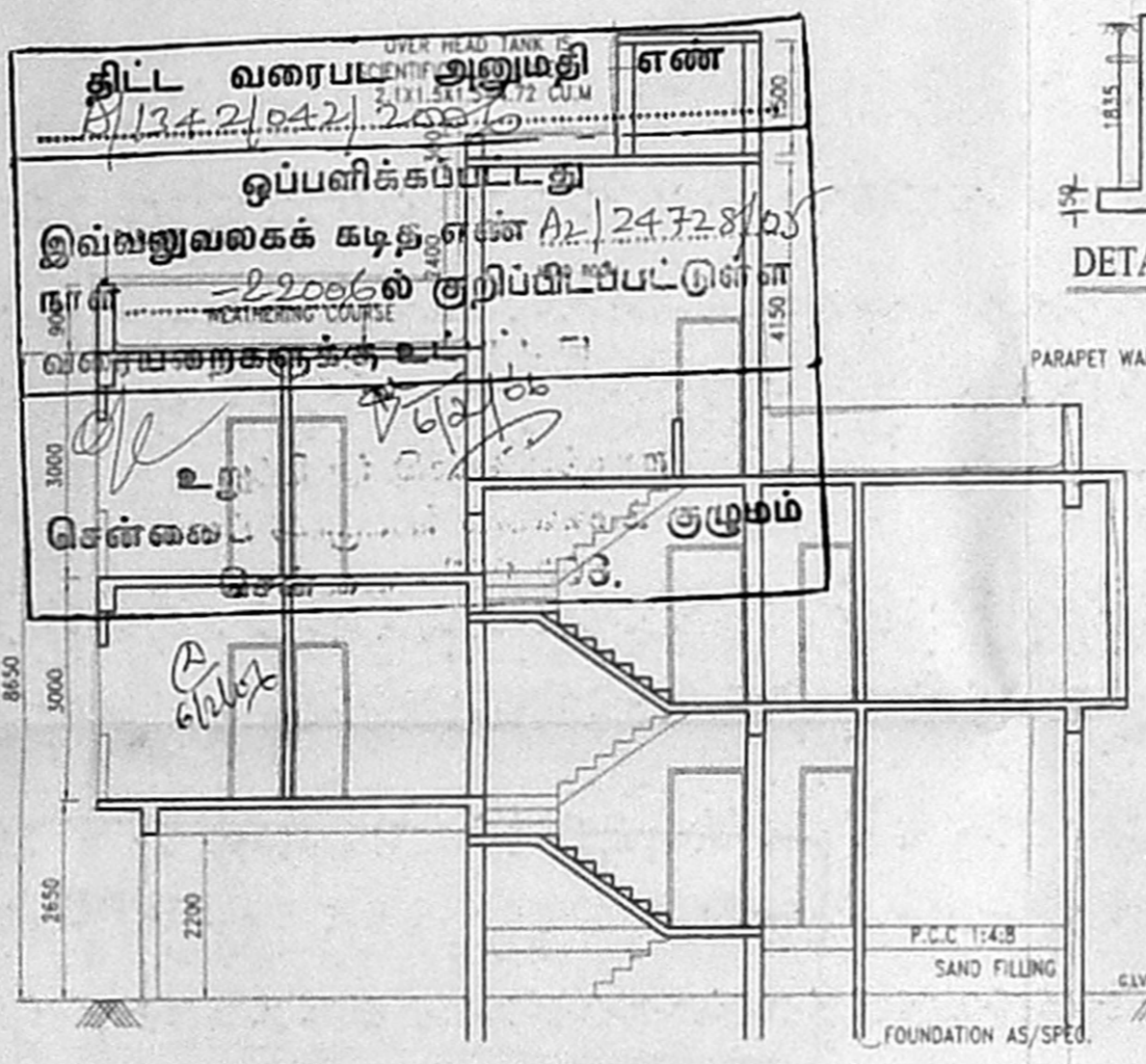

SECTION ON 'AA'

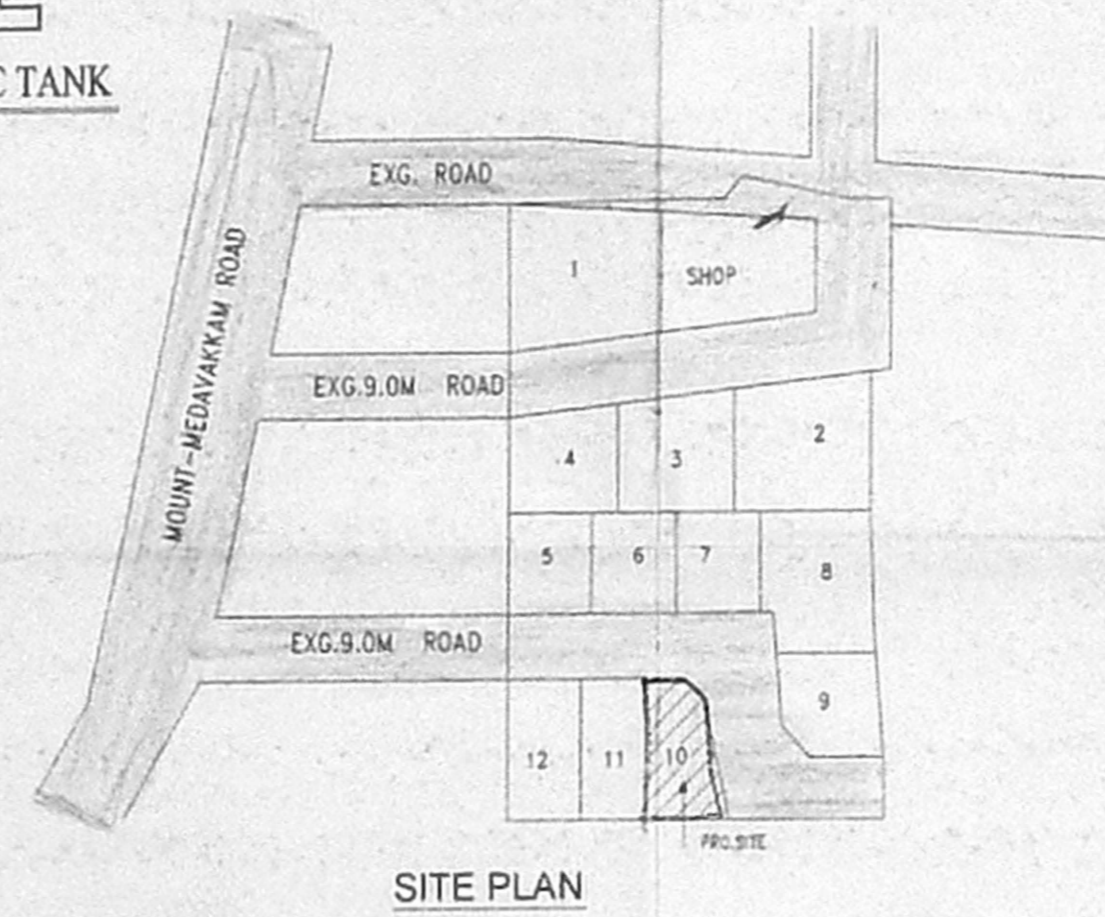

SITE PLAN

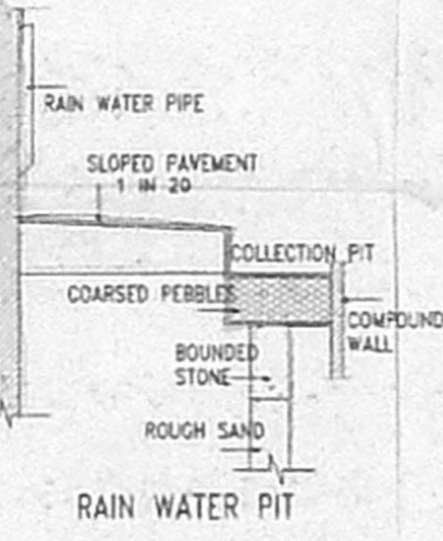

RAIN WATER PIT

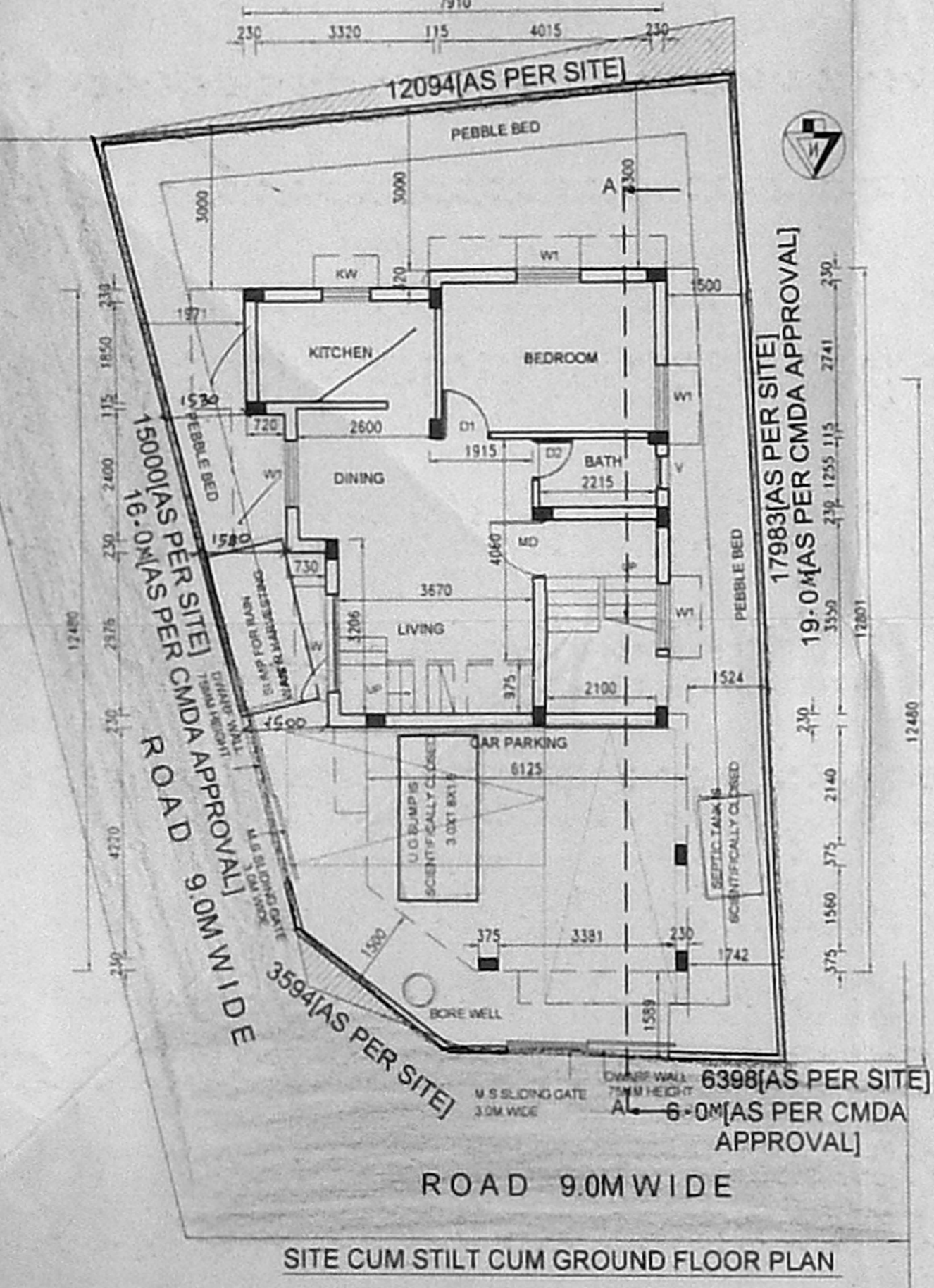

SITE CUM STILT CUM GROUND FLOOR PLAN

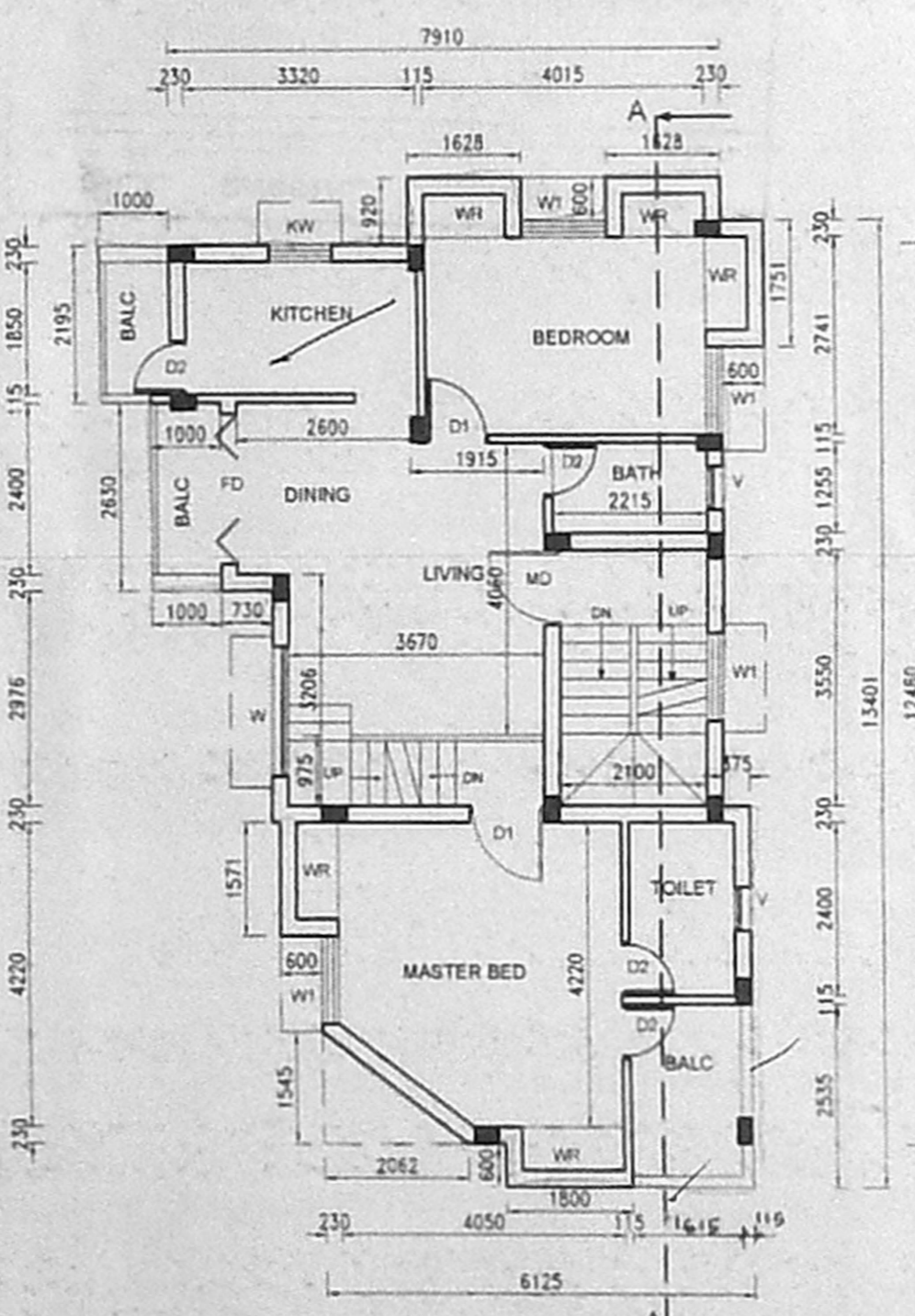

FIRST FLOOR PLAN

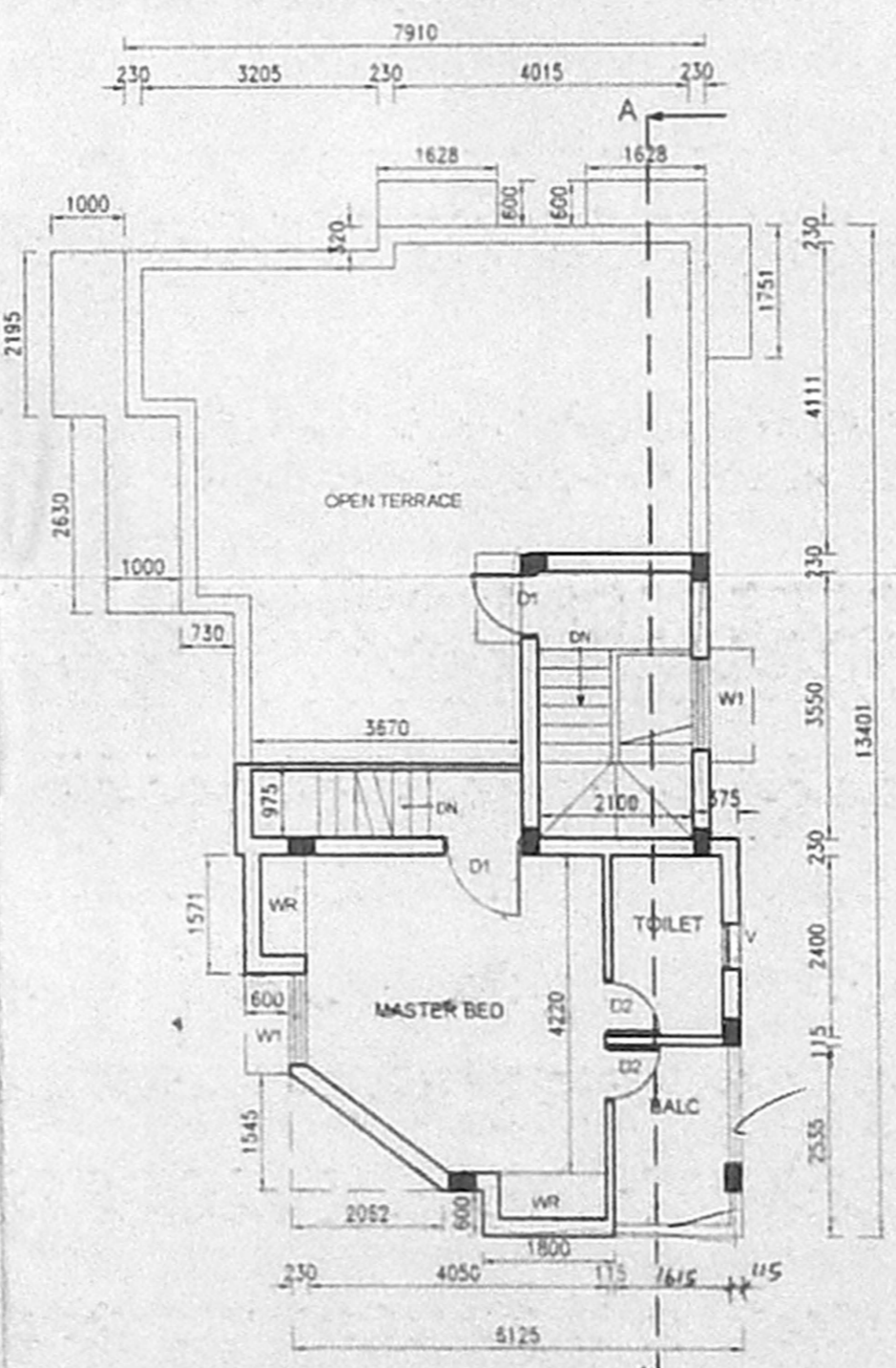

SECOND FLOOR PLAN

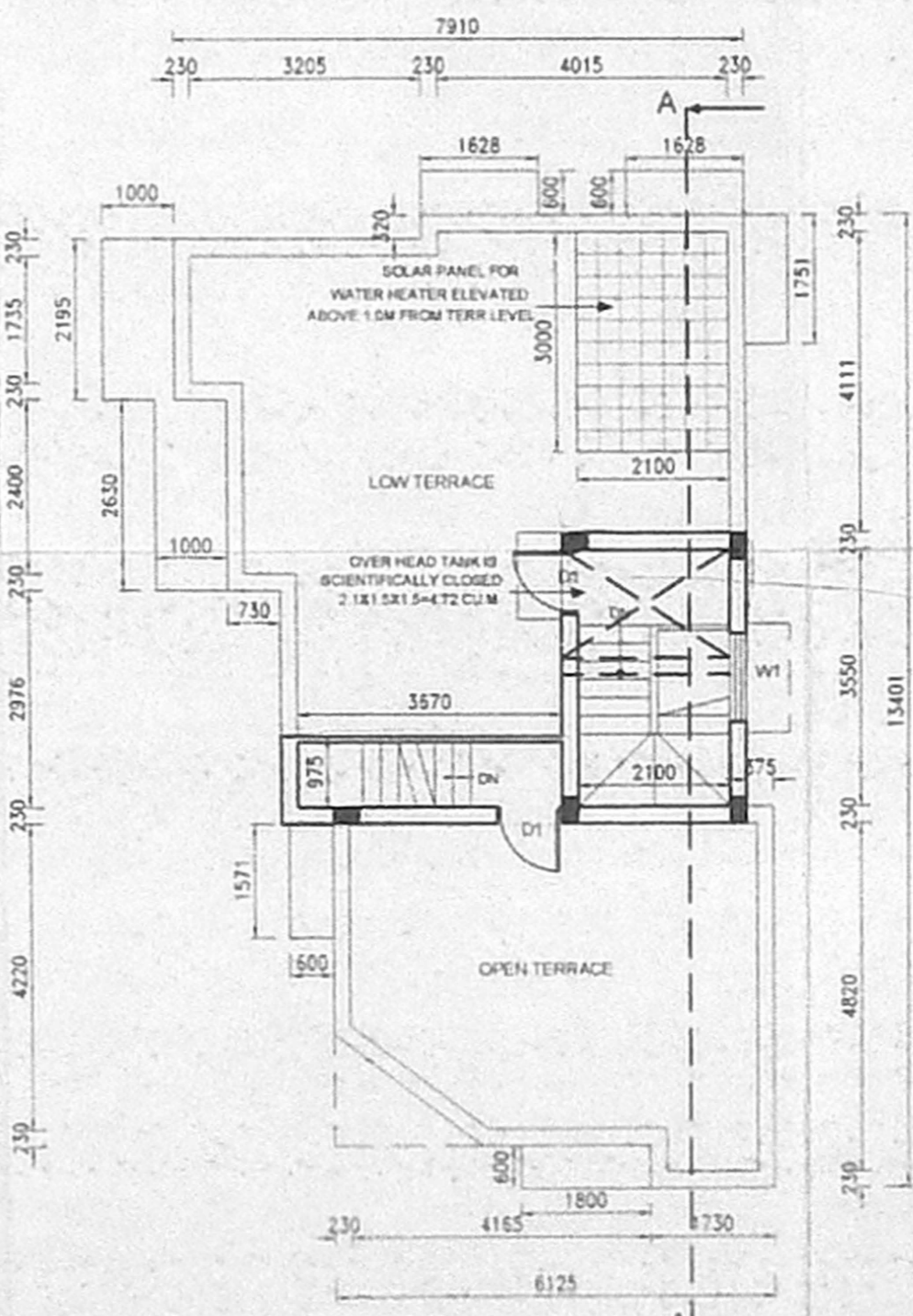

TERRACE FLOOR PLAN

TITLE:-
 PLAN SHOWING THE PROPOSED RESIDENTIAL BUILDING AT PLOT NO:10,S.NO:256/3, T.S.NO:104/SURENDAR NAGAR 11TH STREET, IN BLOCK NO:13 OF ADAMBAKKAM VILLAGE, CMDA CHANNEL

SUB-DIVISION APPROVAL NO: 21106/16/2016
 B.L.NO:8546/94/F2, DT:14.06.15
 CMDA-APPROVED P.R.D./L.O NO:39/2005

COLOUR INDEX: 31106/16/2016

PROPOSED AS: 31106/16/2016
 ROAD AS: 13x55
 BOUNDARY LINE AS: 13x55
 SEWERLINE AS: D.P.

SCHEDULE OF JOINERY		IN MM
MD	MAIN DOOR	1050X2100
D1	DOOR	900X2100
D2	DOOR	750X2100
FD	FRENCH DOOR	2100X2100
W	WINDOW	1800X1200
W1	WINDOW	1200X1200
KW	WINDOW	900X1200
V	VENTILATOR	600X900

AREA STATEMENT		IN SQ.M
PLOT EXTENT		178.23
GROUND FLOOR AREA		58.491
FIRST FLOOR AREA		95.049
SECOND FLOOR AREA		43.775
TOTAL FLOOR AREA		197.315
F.S.I		1.107
PLOT COVERAGE		53.33%
HEAD ROOM		10.260
CAR PARKING AREA		25.663
NO OF CAR PARKING PROVIDED		2 NOS

SPECIFICATION:

R.C.C 1:2:4 IN COLUMN FOUNDATION
 SAND FILLING IN COLUMN FOUNDATION AND BASEMENT
 P.C.C 1:4:8 IN FOUNDATION AND BASEMENT

BRICK WORK IN C.M 1:6 FOR BASEMENT, SUPERSTRUCTURE AND PARAPET WALL

R.C.C 1:2:4 IN ROOF SLAB, LINTEL AND SUNSHADE

WEATHERING COURSE IN BRICK, JELLY LIME CONCRETE MORTAR WITH 2 COURSES OF PRESSED TILES LAID TO SLOPE

MOOSAIC FLOORING

PLASTERING IN C.M:1:3 FOR WALLS AND CEILING

DOORS IN TEAK AND COUNTRY WOOD

WINDOWS IN GLAZED AND ALUMINIUM FRAMES

ALL MEASUREMENTS ARE IN MM

SCALE :1:100 DATE:16.09.05

For S.D. SHELTERS PVT. LTD.
 Director

OWNER SIGNATURE

M. P. RADEEP
 REGISTERED ARCHITECT
 REGN. No: CA. 92/15172
 COUNCIL OF ARCHITECTURE
 U-27, 101B STREET
 ANNANAGAR, CHENNAI-600 040

ARCHITECT/LICENSED SURVEYOR